

Number	Country	Description	Price \$	Graphics
--------	---------	-------------	----------	----------



Sutherland Philatelics
PO Box 448
Ferny Hills D C, Qld 4055
Australia

ABN: 69 768 764 240

website: sutherlandphilatelics.com.au

e-mail: sutherlandphil@bigpond.com

phone / fax: international: 61 7 3851 2398; domestic: 07 3851 2398



SPECIALS

LIST 52

BELGIUM

When we buy collections, we frequently acquire items which do not fit into our standard price lists or provide quantities which exceed our stock requirements. As these lots are one-off non-stock items, or excess-stock multiple copies, we are prepared to discount their prices significantly.

Where we have multiple lots available, we show

MULTIPLE

next to the price box.

In these cases, if you would like more than one lot, please advise the number required and we will indicate availability.

The scanned image is generic where there are multiple lots available.

Please state the number for each item when ordering.

All items remain on sale until sold or withdrawn.
There is no expiry date for this list.

NOTE: Prices are for each item only and include GST
 Postage, packing & insurance is extra.

Please note that GST (currently 10%) is applicable from 1 July 2000.
 International sales are GST free.

The prices in this list
INCLUDE
GST

All prices are in Australian dollars.

E&OE

Number	Country	Description	Price \$	Graphics
--------	---------	-------------	----------	----------

52-1 | **First International Postage Stamp Fair, Oostende - 1937**
 Queen Astrid Public Utility Fund set
 cancelled first day of fair - 14.8.37

SG	Michel	Price	\$15.00
787-94	443-50		



52-2 | **Second International Postage Stamp Fair, Oostende - 1938**
 Anti TB Fund (Princess Josephine Charlotte)
 dated 13.8.37

SG	Michel	Price	\$9.00
798-05	457-64		



52-3 | **Second International Postage Stamp Fair, Oostende - 1938**
 Aeronautical Propaganda
 dated 13.8.38

SG	Michel	Price	\$10.00
810-14	466-70		



52-4 | **Second International Postage Stamp Fair, Oostende - 1938**
 Koekelberg Basilica Building (Completion) Fund
 dated 13.8.38

SG	Michel	Price	\$19.00
815-21	471.7		



52-5 | **Queen Elisabeth Music Fund**
FDI 1.5.40
 Charity Issue - not valid for postage

SG	Michel	Price	\$13.00
noted	529-34		



52-6 | **Winter Relief Fund - Arms**
 2nd Anti TB Issue
 dated 20.1.41

SG	Michel	Price	\$5.00
901-9	535-43		



Number	Country	Description	Price \$	Graphics
--------	---------	-------------	----------	----------

52-7 Soldiers' Families Relief Fund
FDI 25.8.41
Historical Portraits

SG	Michel	Price	\$5.00
960-9	569-578		



52-8 Winter Relief Fund - Statues
FDI - 3.11.41
Saint Martin (I)

SG	Michel	Price	\$5.00
970-9	582-91		



52-9 Winter Relief Fund - Statues
Saint Martin (III)
dated 5.12.42

SG	Michel	Price	\$4.00
1001-10	614-23		



52-10 Anti TB Fund - Trades
FDI 1.6.43

SG	Michel	Price	\$5.00
1015-22	628-35		



52-11 Orval Abbey Restoration Fund
FDI 8.10.43

SG	Michel	Price	\$5.00
1023-28	642-7		



52-12 Winter Relief Fund (churches & St Martin (V) statues) (1st)
FDI 15.11.43

SG	Michel	Price	\$8.00
1029-36	648-55		



Number	Country	Description	Price \$	Graphics
--------	---------	-------------	----------	----------

52-13 | Anti TB Fund - Provincial Legendary Types
FDI - 25.6.44

SG	Michel	Price	\$5.00
1054-61	673-80		



52-14 | Prisoners of War Relief Fund
on unaddressed plain envelope
dated 29.12.45 (NOT FDI)

SG	Michel	Price	\$5.00
1121-9	712-29		

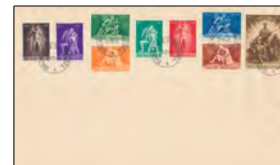

52-15 | Anti TB Fund - Arms
FDI - 1.12.45

SG	Michel	Price	\$5.50
1130-8	721-9		



52-16 | Anti TB Fund - Arms
on unaddressed plain envelope - stain on right
dated 29.12.45

SG	Michel	Price	\$4.50
1130-8	721-9		

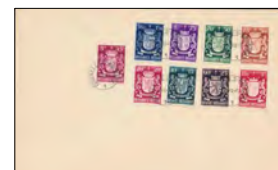

52-17 | Edward Anseele Statue
Monument Inauguration Folder
date 27.6.48

SG	Michel	Price	\$12.00
1245-8	824-7		

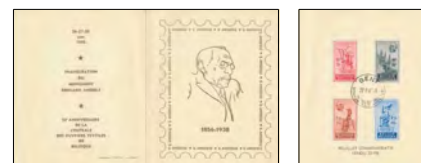

52-18 | 100th Anniversary of Red Cross
FDI 10.6.59
Cat Eur30

SG	Michel	Price	\$25.00
1683-8	1149-54		

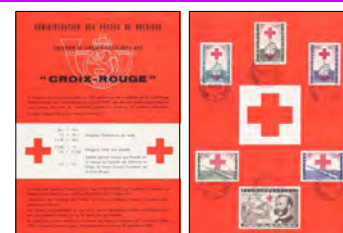

52-19 | Royal Wedding
dated 14.12.60 - 15.12.60 (NOT FDI)

SG	Michel	Price	\$1.50
1765-7	1228-30		



Number	Country	Description	Price \$	Graphics
--------	---------	-------------	----------	----------

52-20 | Philanthropic Funds - Antwerp Zoo Animals
FDI 3.6.61
Cat Eur20

SG	Michel	Price	\$15.00
1778-83	1242-7		



52-21 | Philanthropic Funds - Antwerp Zoo Birds
FDI 23.6.62
Cat Eur10

SG	Michel	Price	\$8.00
1816-21	1276-81		



52-22 | Belgica 72 (II)
FDI 23.10.71

SG	Michel	Price	\$3.00
1816-21	1658-60		



52-23 | Flight Cover
dated 4. VII.46 on Bastogne airmail stamps
From Bastogne to Washington DC
backstamped July 6 1946 Washington DC
some minor blemishes, bottom corners

SG	Michel	Price	\$3.00
1177-8	758-9		



52-24 | Flight Covers - set 3
Air - 'Cipex', New York - Belgian Patriots Airmail issue
Surcharged POSTÉ AERIENNE / LUCHTPOST
Surcharged LUCHTPOST / POSTÉ AERIENNE
dated 18.5.1947
From Brussels to New York USA
backstamped May 19 1947

SG	Michel	Price	\$15.00
1199a - 99i	781 I - 789 I		
2 types noted	781 II - 789 II		













52-25 | Airmail Postcards - set 3 Private Issue
perforated IMABA - dated 21.8.48
printed on reverse IMABA / du 21 au 29 août / 1948
overprinted POSTE AERIENNE - LUCHTPOST (3 x 3v)
overprinted LUCHTPOST - POSTE AERIENNE (3 x 3v)
Father Damien, Emile Vandervelde, Francois Bovesse

excellent condition



OBP	Michel	Price	\$20.00
PR83-100	758-9 noted		

Number	Country	Description	Price \$	Graphics												
52-26		King Albert Memorial Fund FDI 12.2.54 Typed address Cat Eur85 excellent condition & scarce														
		<table border="1"> <tr> <td>SG</td> <td>Michel</td> <td></td> <td></td> </tr> <tr> <td>1520-2</td> <td>989-91</td> <td>Price</td> <td>\$50.00</td> </tr> </table>	SG	Michel			1520-2	989-91	Price	\$50.00						
SG	Michel															
1520-2	989-91	Price	\$50.00													
52-27		Blood Donors FDI 14.1.56 unaddressed														
		<table border="1"> <tr> <td>SG</td> <td>Michel</td> <td></td> <td></td> </tr> <tr> <td>1574</td> <td>1035</td> <td>Price</td> <td>\$2.00</td> </tr> </table>	SG	Michel			1574	1035	Price	\$2.00						
SG	Michel															
1574	1035	Price	\$2.00													
52-28		Fight Against TB dated 26.XI.1955 [NOT FDI] unaddressed EXHIBE 1955 Philatelic Exhibition		 												
		<table border="1"> <tr> <td>SG</td> <td>Michel</td> <td></td> <td></td> </tr> <tr> <td>1567-73</td> <td>1028-4</td> <td>Price</td> <td>\$40.00</td> </tr> </table>	SG	Michel			1567-73	1028-4	Price	\$40.00						
SG	Michel															
1567-73	1028-4	Price	\$40.00													
52-29		Anti TB & Other Funds FDI - dated 17.12.56 unaddressed Cat Eur42														
		<table border="1"> <tr> <td>SG</td> <td>Michel</td> <td></td> <td></td> </tr> <tr> <td>1589-95</td> <td>1047-53</td> <td>Price</td> <td>\$40.00</td> </tr> </table>	SG	Michel			1589-95	1047-53	Price	\$40.00						
SG	Michel															
1589-95	1047-53	Price	\$40.00													
52-30		Inaguration of Brussels International Exhibition FDI - dated 15.4.58 unaddressed on 6 Exhibition covers Cat Eur7.50														
		<table border="1"> <tr> <td>SG</td> <td>Michel</td> <td></td> <td></td> </tr> <tr> <td>1636-41</td> <td>1094-9</td> <td>Price</td> <td>\$6.00</td> </tr> </table>	SG	Michel			1636-41	1094-9	Price	\$6.00	high value cover only illustrated					
SG	Michel															
1636-41	1094-9	Price	\$6.00													
52-31		VII Centenary of St Julienne of Cornillon, Leige dated 15.7.59 [NOT FDI]														
		<table border="1"> <tr> <td>SG</td> <td>Michel</td> <td></td> <td></td> </tr> <tr> <td>1637-9</td> <td>1095-7</td> <td>Price</td> <td>\$1.50</td> </tr> </table>	SG	Michel			1637-9	1095-7	Price	\$1.50						
SG	Michel															
1637-9	1095-7	Price	\$1.50													
52-32		Tokyo Olympics 1964 2 commemorative cards each with SG1893 Each card contains an erinnofilie Cinderella Card 1 a block 4 ex OBP E78; Card 2 the M/S OBP E91														
		<table border="1"> <tr> <td>SG</td> <td>Michel</td> <td></td> <td></td> </tr> <tr> <td>1893</td> <td>1350</td> <td>Price</td> <td>\$5.00</td> </tr> <tr> <td>OBP</td> <td>E78; E91</td> <td></td> <td></td> </tr> </table>	SG	Michel			1893	1350	Price	\$5.00	OBP	E78; E91				
SG	Michel															
1893	1350	Price	\$5.00													
OBP	E78; E91															
52-33		Antarctic Expeditions (3v) + stamp from M/S FDI 8.10.66 unaddressed		 												
		<table border="1"> <tr> <td>SG</td> <td>Michel</td> <td></td> <td></td> </tr> <tr> <td>1991-4</td> <td>1448-51</td> <td>Price</td> <td>\$3.50</td> </tr> </table>	SG	Michel			1991-4	1448-51	Price	\$3.50						
SG	Michel															
1991-4	1448-51	Price	\$3.50													

Number	Country	Description	Price \$	Graphics
--------	---------	-------------	----------	----------

52-34 | **Antarctic Expeditions M/S**
 FDI 8.10.66 unaddressed
 FDC has horizontal crease - M/S is NOT affected.
 Priced for the M/S alone

SG	Michel	Price	\$1.50
1994MS	Blk 36		



52-35 | **Bouillon, Lier Definitives**
 FDI 11.11.66 unaddressed

SG	Michel	Price	\$2.00
1995-6	1454-5		



52-36 | **European Refugee Campaign Fund**
 FDI 11.3.67 singles ex M/S unaddressed
 FDI 11.3.67 M/S unaddressed

SG	Michel	Price	\$3.00
unlisted	1465-7		
2008MS	Blk 37		



52-37 | **Postphila 1967**
 FDI 21.10.67 single ex M/S unaddressed
 FDI 21.10.67 M/S unaddressed

SG	Michel	Price	\$3.00
unlisted	1492		
2038MS	Blk 38		



52-38 | **Belgica 90**
 Stamp Exhibition "black" print
 OBP Eur30

OBP	Michel	Price	\$25.00
ZNE8	unlisted		



52-39 | **Belgica 90**
 Stamp Exhibition "black" print
 OBP Eur3

OBP	Michel	Price	\$3.00
GCA1	unlisted		



52-40 | **Belgium collection surpluses**
 Mainly lightly hinged mint; some MUH
 Includes SG354, 435-7, 557 (thinned), 713, 714-20,
 745, 777-84, 786, 787, 790-4, 798-805, 1582

SG	Michel	Price	\$120.00
as above	various		
Retail	\$1,170+		

